

# SITE PLAN

-OF-

LOT 77, WHISPERING PINES SECOND ADDITION, BEING PART OF THE NORTHWEST 1/4 OF THE SOUTHEAST 1/4 OF SECTION 13, TOWN 2 NORTH, RANGE 15 EAST, IN THE CITY OF DELAVAN, COUNTY OF WALWORTH, STATE OF WISCONSIN.

SURVEY FOR: SOUTHEASTERN WISCONSIN HOUSING CORP.

SURVEY ADDRESS: \_\_\_\_\_ SPRUCE STREET

NOTE: LOT TO BE SURVEYED AND HOUSE TO BE STAKED UPON NOTIFICATION BY THE ABOVE NAMED CLIENT.

## CURVE DATA

DELTA = 23°09'10"  
RADIUS = 99.00'  
CHORD = 39.73'  
CHD B'ING = S60°19'31"E

SCALE: 1" = 30'

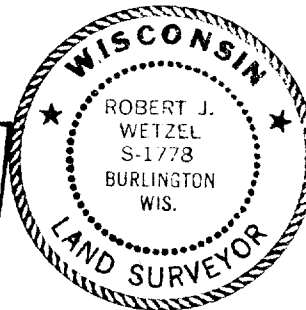
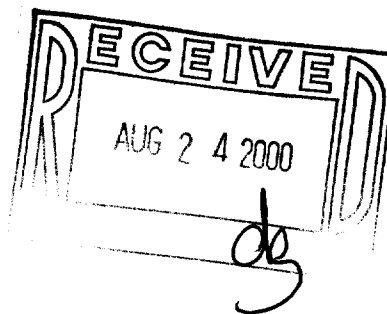
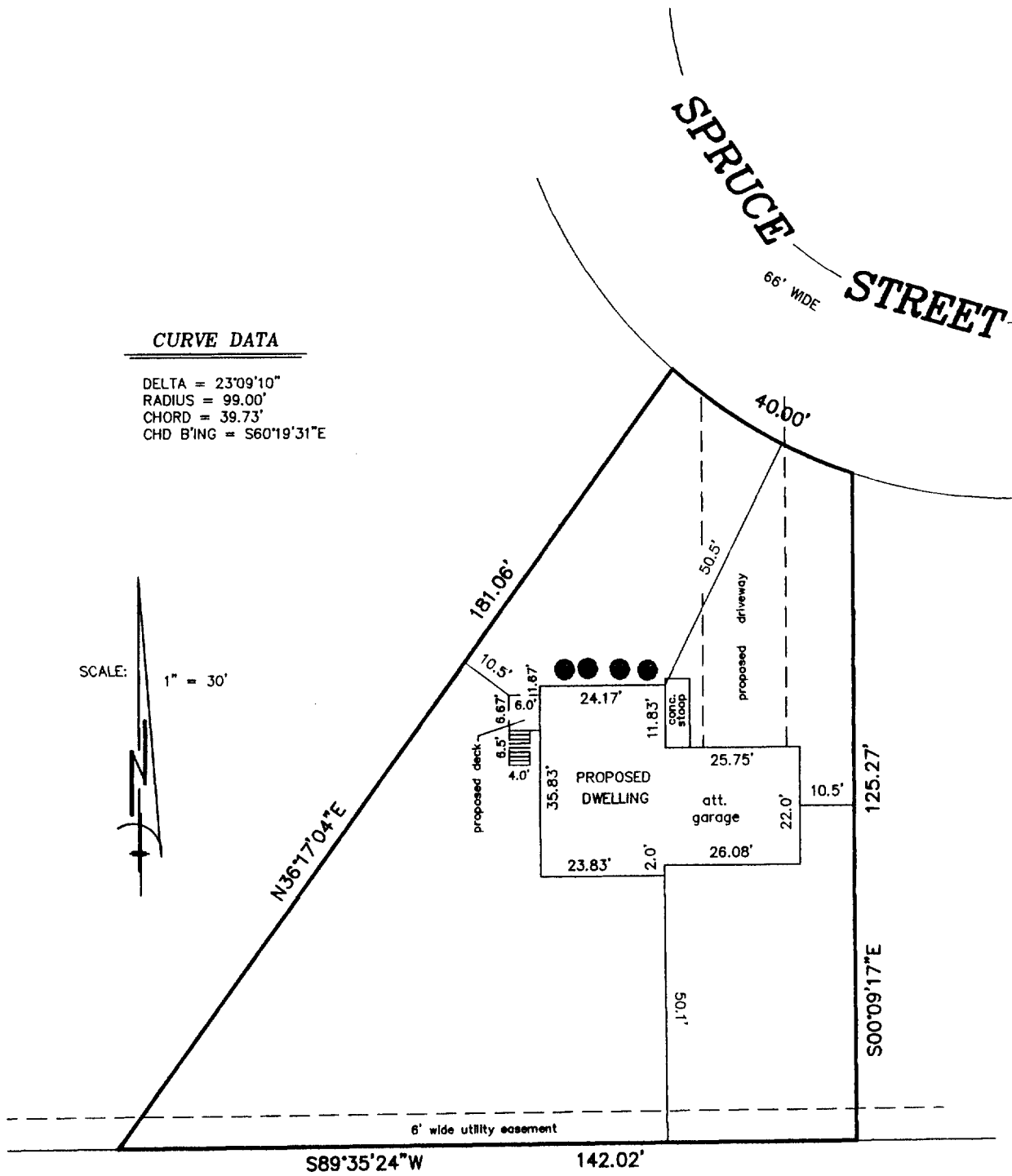

THIS IS NOT AN ORIGINAL PRINT  
UNLESS THIS SEAL IS RED.

*Robert J. Wetzel*  
ROBERT J. WETZEL S-1778

APRIL 4, 2000  
DATE

4431A  
JOB NUMBER



B.W. SURVEYING

412 N. PINE STREET  
BURLINGTON, WI 53105  
(262)-767-0225

KWP2-24

002-1859